HMS SULTAN Summer Show 2016

Saturday 18th & Sunday 19th June

10am-6pm

in association with

Kia Military Discounts
A division of Fine Cars since 1982

www.royalnavy.mod.uk/sultan-show

ROYAL NAVY

All proceeds go to local and service charities

ROYAL NAVY & ROYAL MARINES CHARITY

Official Programme

The News

SAM FM 106 WE'RE IN CHARGE

thebreeze portsmouth 107.4

Gosport Ferry Ltd
It's shorter by water

EDF ENERGY

Biffa

Interserve

NAVY NEWS

Silverlake.co.uk

ESS

Huhtamaki

babcock

By kind permission of Captain T J Gulley OBE ADC Royal Navy

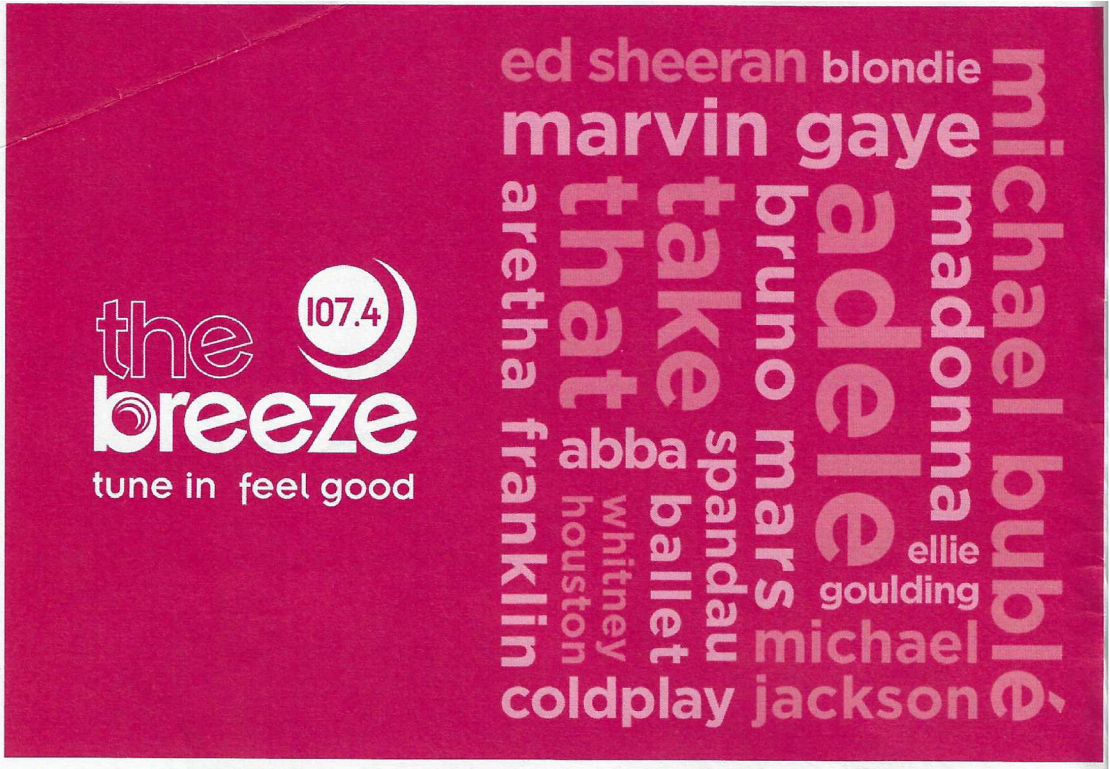

We can't think of any boat puns ...Canoe?

SAM FM 106

WE'RE IN CHARGE

Contents

Contents	1
Foreword	3
Programme of Events	4
Show Beneficiaries	5
Monster Trucks	6
Bolddog Lings	7
Sultan at 60 Anniversary	8-15
Site Map	16-17
HMS Sultan Bonfire and Fireworks Night	18
The Lamb National	19
Bob Hogg Sheepdog Display	19
Caving Experience	21
HMS Sultan Royal Naval Cadets	23
Festival Circus	24
Big Top Programme	24
HMS Sultan Volunteer Band	25
Steam Fayre	26
Super Sentinel Steam Lorry	27
Atlas Helicopters	28
Fleet Air Arm Displays	28
Classic Cars, Motorcycles & Scooters	29
Children's Party	30
HMS Sultan's Fun and Games Arena	31
Petting Zoo	31
RNRMC	32

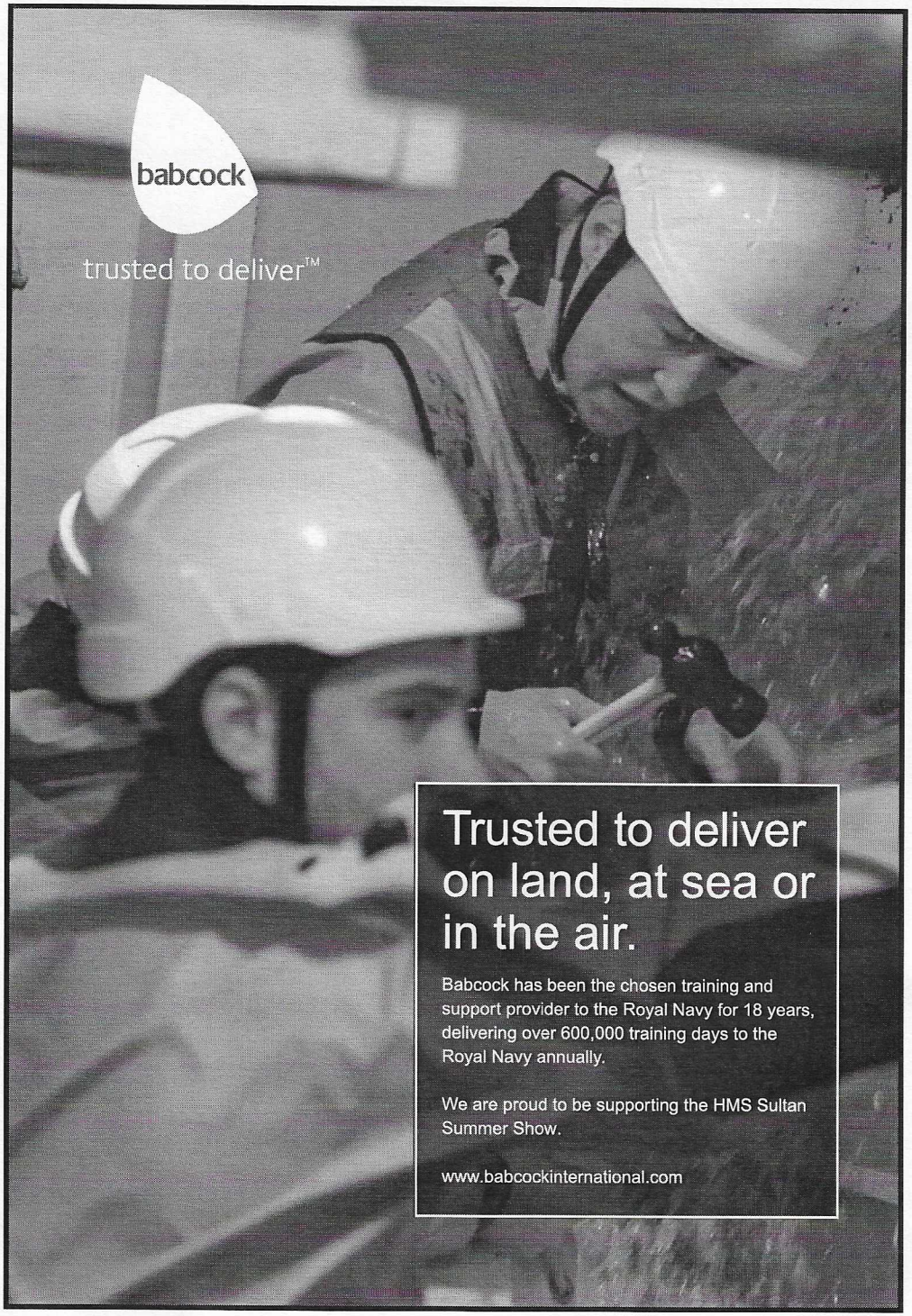
babcock
trusted to deliver™
Trusted to deliver on land, at sea or in the air.
Babcock has been the chosen training and support provider to the Royal Navy for 18 years, delivering over 600,000 training days to the Royal Navy annually.
We are proud to be supporting the HMS Sultan Summer Show.
www.babcockinternational.com

Foreword

Captain Trevor Gulley OBE ADC Royal Navy

Welcome to the HMS Sultan Show 2016 and thank you for coming along to support us at our largest annual community event.

This year carries special significance for HMS Sultan as the Establishment celebrates its 60th anniversary. Since commissioning on 1st June 1956, Sultan has played an important role within the Gosport community and the Summer Show provides us with an exceptional opportunity to actively serve our local community.

As ever we aim to provide a weekend of high quality entertainment and fun activities for you to enjoy, while raising funds for local charities, organisations and other good causes.

In the Kia Fine Cars Arena we have, back by popular demand, the Monster Trucks and, one of my favourites, the incredible Bolddog Lings Motorcycle Stunt Riders with their breathtaking jumps and tricks. Bob Hogg's Lamb National and Sheepdog demonstrations have been wowing crowds at high profile events across the country, even appearing on BBC's Countryfile. Please join in the fun and pick a sheep to back in the races. HMS Sultan Royal Naval Cadet Corp will compete with other youngsters in the Field Gun competition and towards the end of the day HMS Sultan's Volunteer Band will Beat Retreat and perform Ceremonial Sunset accompanied by our ceremonial guard.

The Fun and Games Arena offers a mix of modern and traditional games and activities along with a Farmyard Petting Zoo and a display of Creepy Crawlies and exotic creatures while the inflatable play area will appeal to those with younger children. The Festival Circus will offer all the thrills and spills of the circus and the performers will be passing on some of their best tips in their own Circus Academy workshops.

The interactive displays of static aircraft and military hardware offer you the opportunity to join in some hands-on activities and Peter Burnett's Funfair is here once again with many exhilarating rides for those brave enough as well as gentler rides for our younger visitors.

For a calmer experience why not walk around our classic cars from across the region or visit the Steam Fayre which has been part of the Show for over 30 years. Enjoy a wide variety of food and refreshments in the Bar area while listening to live music. There is a large selection of charity, commercial and craft stalls for you browse.

Last year's Summer Show was very successful and we were proud to donate £26,000 to local and Service charities and other good causes. I would like to thank several of our key sponsors for this year's event; the Royal Navy and Royal Marines Charity, Kia Fine Cars as well as our service partners ESS, Interserve, Babcock and EDF.

Those of you who have been supporting the Show over the years will be saddened to hear of the untimely death to cancer of Amanda Saville who entertained us many times with her fantastic Chariots of Fire display. She was a special woman who spent most of her life improving the lives of others, particularly disabled children. She will be missed by many and our thoughts go out to her family.

The HMS Sultan Summer Show involves an enormous amount of planning and the weekend's activities are the culmination of several months of very hard work and I am grateful to the men and women of HMS Sultan whose efforts in planning or supporting the event have ensured an action packed weekend for all.

This is my final Show before I leave the Service and I am proud of what it has achieved over the years. Looking forward, I am confident it will continue to play a significant role in the local community for many years to come.

I hope you have a wonderful day and I look forward to seeing you during the Show.

Programme of Events

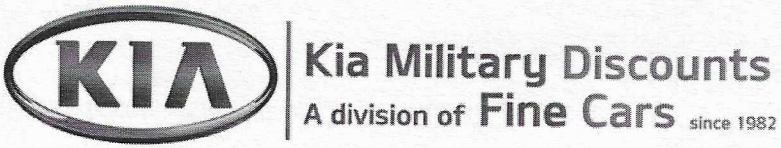

Kia Fine Cars Arena

1045	RNC Field Gun
1145	Bolddog Lings
1245	Monster Trucks
1345	Bob Hogg Sheepdogs / Lamb National
1500	RNC Field Gun
1545	Bolddog Lings
1645	HMS SULTAN Ceremonial Guard and Volunteer Band - Marching Display and Ceremonial Sunset Please note during this display blank rounds will be fired - **they will be loud!**
1700	Monster Trucks
1800	Site cleared of all visitors

Please note all timings are subject to change. Please listen for announcements.

Note:

At 1900 on Saturday evening excellent local band
Tongue & Groove will be performing in the bar area.

All are welcome to return to the site to enjoy the entertainment.

Show Beneficiaries 2015

1st Alverstoke Guide Unit

Brockhurst Junior School

Brune Park School Lego Innovation Studio

Elson Youth Orchestra

Gosport District Explorer Scouts

Gosport Lions

Gosport Partners Through Pain

Gosport Stroke Club

Haslar Bosom Buddies

HMS Sultan Blind Veterans Camp

HMS Sultan Local Pensioners Xmas Lunch

HMS Sultan Volunteer Cadet Corps

Kitbags and Berets Dementia Support Group

Marine Engineering Museum

Naomi House

Portsmouth Down Syndrome Association

RN Medical Service Memorial

Rowner Junior School

Solent Scorpions Wheelchair Basketball Club

TS Hornet

1st Gosport Scouts

Brodrick Hall Alverstoke Roof Appeal

Childrens Honeypot Bus

Goshawks Gymnastics Club

Gosport Heritage Open Days

Gosport Marine Scene

Gosport Shed

Harbour Cancer Support Centre

Headway - Portsmouth & SE Hampshire

HMS Sultan Central Amenities Fund

HMS Sultan Steam Lorry

Kids Family Centre Fareham

Loud and Proud

Mayor of Gosport Charity Appeal

Oakley Waterman Caravan Foundation

Provincial Bus Company

Rowans Hospice

Royal Navy and Royal Marines Charity

The Historical Diving Society

A total of 39 groups and charity organisations received a share of £25,000.

Big Pete & the Grim Reaper Monster Truck Show

Big Pete & the Grim Reaper Monster Truck Team are delighted to be invited to perform at HMS Sultan Summer Show 2016.

Weighing in at 7.5 tons this awesome machine is built for one reason only – mass destruction! **Big Pete** is one of Europe's largest Monster Trucks with a full size American truck body, and is now partnered by the **Grim Reaper**.

This is a chance to watch two real Monster Trucks at work, jumping 15ft in the air and crushing anything in its path.

You will see two Monster Trucks working alongside each other having a tug of war and pulling a car or a caravan in two. Guaranteed to be a big favourite with the audience, this is an action packed performance with amusing and entertaining radio commentary by the driver throughout the display.

The Grim Reaper is now being driven by 28 year old Karen Shutler – the only female monster truck driver in Europe.

Between displays you are invited to meet the team in the holding area and to have your picture taken with a real monster truck.

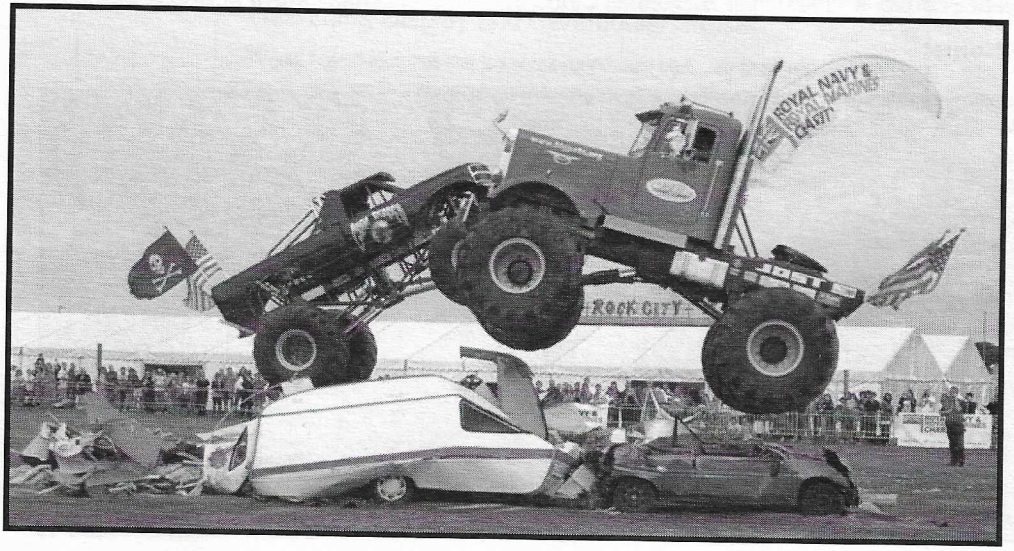

Bolddog Lings Motorcycle Display Team

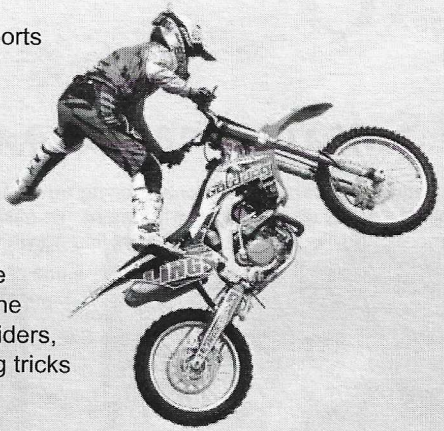

Incorporating the latest in extreme sports action, based on competitive racing and freestyle motorcross.

As Honda's official and the UK's number one motorcycle display team, the Bolddog Lings Team base their show around the world's largest and most sophisticated mobile landing system. The show features the uk's top-ranked freestyle motocross riders, incorporating the latest heart-stopping tricks as usually only seen on TV.

The team also provides an informative on-board commentary by the riders, even talking to the crowd whilst performing a trick, flying 35ft in the air. Between displays the public are invited to the interactive stand, where they can get a closer look at the bikes and meet the riders.

This team will not be beaten on entertainment and strive to ensure that the crowds are left mind-blown and thoroughly entertained.

HMS Sultan: a name to wear with pride

HMS Sultan provides a modern professional training environment which delivers world class engineering training for the operational environment. Its mission is to deliver professional, highly motivated Engineers and Technicians to the front line now and in the future.

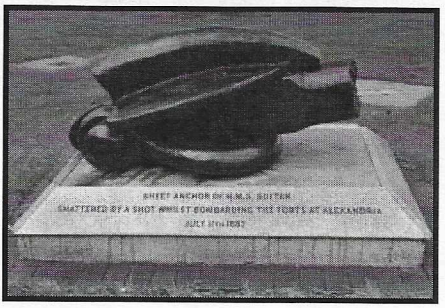

On 1 June 2016, HMS Sultan celebrates 60 years in Gosport; as we mark this achievement we take a look back over the history of the Establishment and the Site. The name HMS Sultan was first given to a 74 gun warship launched in 1775 which took part in the encounter between Vice Admiral Byron and the French Count D'Estaing. The 2nd spent 43 years in reserve ending her days as a target ship. The 3rd, an armoured battleship, launched in 1870, was named in honour of Sultan Abdulaziz of Turkey. She took part in the 1882 bombardment of Alexandria to avenge a massacre of Europeans. Her sheet anchor, shattered by enemy shot, can still be found at HMS Sultan today. The 4th, an iron paddle steamer commissioned on the River Niger in 1876, was sunk within a month. Number 5 was a shore base in Singapore commissioned in 1940, destroyed on surrender in 1942, re-commissioned on re-occupation in 1945, and continued until 1947.

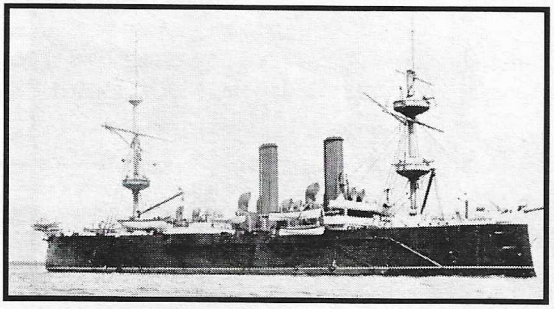

The current Establishment is the longest serving holder of the name HMS Sultan, it takes its name from an old Ironclad battleship which was used to house artificer apprentices and the Mechanical Training Establishment between 1906 and 1939.

Several land based vehicles have also carried Sultan's name and Crest. These include a British Rail Diesel Engine, named as part of the 25th anniversary celebrations, and the Establishment's own Super Steam Sentinel, which was built in Shrewsbury in 1930 before being loaned (1960), and later purchased (1970), by the Establishment.

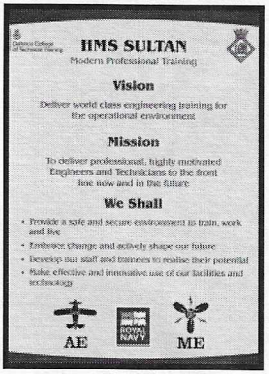

HMS SULTAN
Modern Professional Training

Vision

Deliver world class engineering training for the operational environment

Mission

To deliver professional, highly motivated Engineers and Technicians to the front line now and in the future

We Shall

- Provide a safe and secure environment to train, work and live
- Embrace change and actively shape our future
- Develop our staff and trainees to realise their potential
- Make effective and innovative use of our facilities and technology

AE ROYAL NAVY ME

A site steeped in history

The Forts

The Sultan site has a rich and varied history. It has had a number of different roles and been host to some significant historical events since it was first purchased by the War Office in 1857.

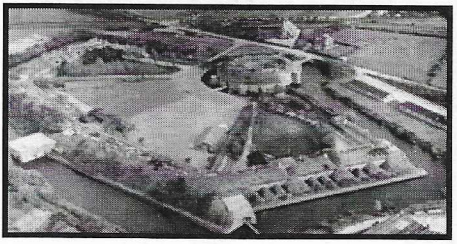

In 1858 work started on building the Establishment's Fort Grange and Fort Rowner. Manned by the Royal Garrison Artillery, they were built as part of a wider construction of forts across Gosport and Fareham, designed to defend Portsmouth from an invasion from the French. To this day they remain a distinct feature at either end of the site.

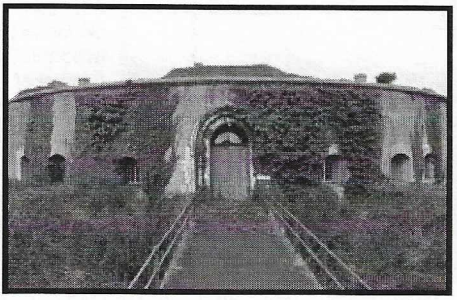

Early Explorations into Aviation

While the Forts stand to this day for all to see, the site's military aviation history is often forgotten. As early as 1909, two Naval Lieutenants based at Fort Blockhouse attempted to launch a powered aircraft from a ramp located on Grange Airfield (then situated on the Sultan site). Over the next few years, further experiments in flight took place on the site with one man, Patrick Young Alexander, investing all of his £50,000 inheritance on aviation projects, with a variety of different contraptions built by the United Services College, Windsor being tested at Gosport, including bodyless gliders.

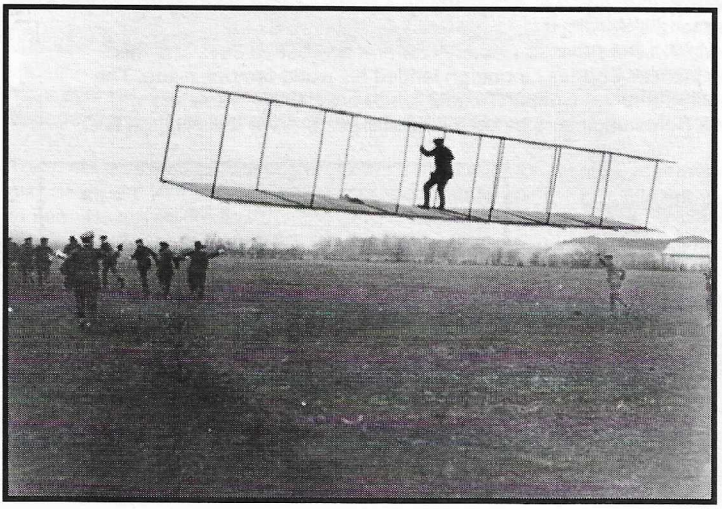

Military Aviation

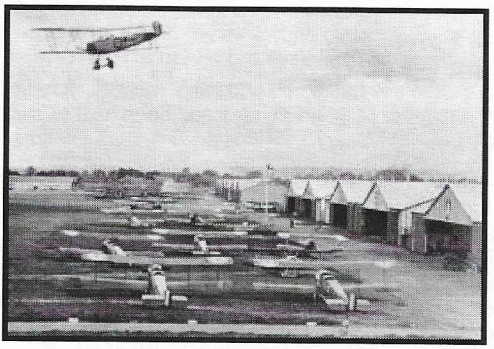

The departure of the Royal Garrison Artillery in July 1914 created an opportunity for the rapidly expanding Royal Flying Corps to utilise the site. Royal Flying Corps No 5 Squadron arrived with a variety of different aircraft and in October that year Lt Cdr Longmore was instructed to form No 1 Squadron of the Royal Naval Air Service at Gosport airfield.

Many air squadrons were formed and trained here for service in France during the First World War. However, it is perhaps the site's links with RAF icon Robert Smith-Barry, the man who 'taught the Air Forces of the World how to fly', that best defines this period in history for the site. Having seen many pilots killed in action in France, Robert Smith-Barry established the "Special School of Flying" at Gosport in 1917. Teaching techniques adopted for the first time included practical lessons on how to recover an out of control plane, the use of dual controls in aircraft and the introduction of the Gosport Tube; a Smith-Barry invention which enabled the instructor to pass messages along a voice tube connected to the pilots head gear while in flight. After the war in 1918 the site became a permanent RAF station, RAF Gosport, but continued to work closely with the Fleet Air Arm.

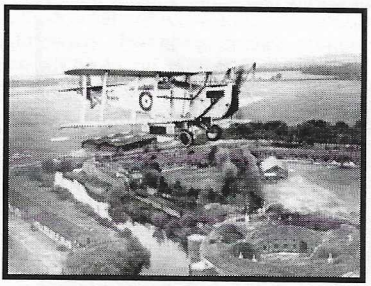

Operating as a Torpedo School throughout the 1920s and 30s, air survival skills were also taught on the site and it was used as a base for the development of catapult launched aircraft. A slightly abstract, but noteworthy inclusion in the site's aviation history came when, just 10 days after his successful Transatlantic flight, the pioneer Charles Lindbergh landed his world-famous plane, The Spirit of St. Louis, for the last time in Europe at Gosport Airfield, on 31 May 1927. There she was dismantled and crated by Royal Air Force engineers before being shipped back to Washington D.C where she was reassembled.

In 1945 the Fleet Air Arm took over the site and formed Naval Air Station HMS Siskin; the Establishment was used to develop basic helicopter flying training procedures.

The end of the Korean War saw a drastic reduction in the Naval requirement for aviation and, as a result, HMS Siskinwas closed on 31 May 1956.

Synonymous with Engineering Excellence

Prior to 1956, Mechanical training was very much a niche function carried out in small disparate units within various commands. The genesis of today's HMS Sultan brought these disparate training units together to form the Mechanical Training Course (MTC). Artificer training from Devonport and Chatham soon followed.

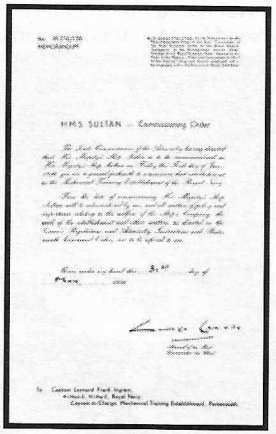
HMS SULTAN — Commissioning Order

At this time propulsion systems on all ships were all relatively similar therefore, unless you were an Engineering Officer or an Artificer, you learnt on the job at sea from experienced sailors and stokers who had spent their whole careers on one or two ships. However, the demise of steam powered ships meant that there was a requirement to train personnel in new roles and skills.

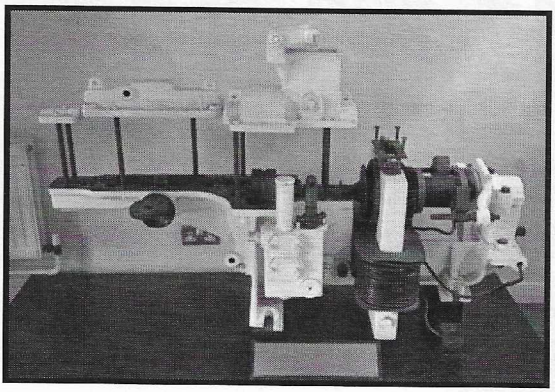

By 1958 there were 14 standard courses delivered in Sultan, with additional courses tailored for some foreign navies. The Principal Courses delivered were the Mechanicians Course, the General Engineering Course and the MTC.

In 1960 Internal Combustion Engine training was relocated from Chatham and moved in to Watt Hangar. Over the years since, the technology and equipment have been replaced as the ship's propulsion systems have evolved; from steam to gas turbines and Controllable Pitch Propellers, through to the High Voltage architecture and state of the art complex cycle WR21 gas turbine of today.

These days, simulator training is something we take for granted, to familiarise engineering watchkeepers with operating the propulsion before going to sea. However, the first training Simulator in Sultan, the Guided Missile Destroyer's (GMD) Control Room wasn't installed until May 1968 nearly 10 years after the first GMD had been at Sea. The Navy soon realised the significant savings that could be made by using simulator training and the next generation Type 21/42 gas propulsion simulator was commissioned in 1973, prior to ships even being launched.

Synonymous with Engineering Excellent

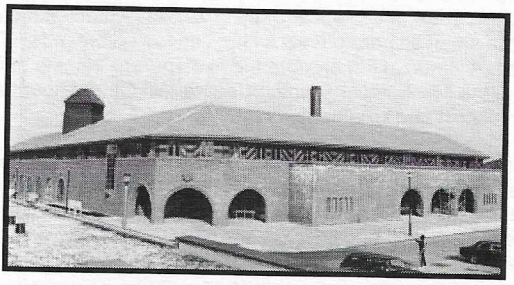

For over quarter of a century, HMS Sultan's training focussed predominantly on the training of Mechanics, however, following the closure of HMS Caledonia in 1982, the base was expanded to take on Artificer Apprentice training. In 1987, following Engineering Branch Development the site was further extended to deliver marine electrical training migrated from HMS Collingwood.

In 1995, post-graduate training for Air Engineer Officers and surface and subsurface Marine Engineer Officers moved from Royal Naval Engineering College Manadon, Plymouth to HMS Sultan.

The closure of HMS Daedalus in 1996 saw the remainder of Air Engineering training moved to the site.

As a result of the increased number of personnel, significant investment was made in the Establishment's infrastructure, with new accommodation areas for ratings and an extension to the Wardroom.

The closure of the Royal Naval College at Greenwich, in October 1998, saw the Department of Nuclear Science and Technology move in and finally, parts of submarine training moved to the Establishment with the closure of HMS Dolphin.

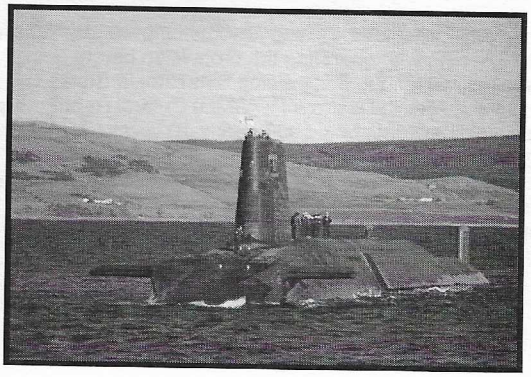

Royal connections

By Royal appointment

HMS Sultan was the last military establishment with a working foundry, and just before it was retired in 2002, it produced the castings for a Royal Crest to be mounted on the gates at Sandringham, which her Majesty the Queen unveiled as part of Her Golden Jubilee celebrations.

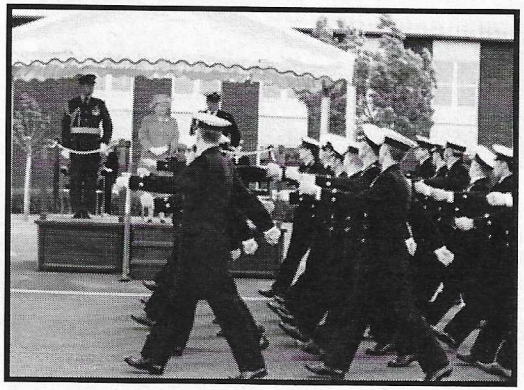

Over the past 60 years HMS Sultan had enjoyed the honour of hosting a number of Royal visits, the most recent of these was that of The Princess Royal in 2013. Previous visits have included Her Majesty the Queen (2000), The Prince of Wales (1996) and The Queen Mother (1976).

HMS Sultan in 2016

Today HMS Sultan comes under the Command of the AOC No 22 Air Training Group, RAF.

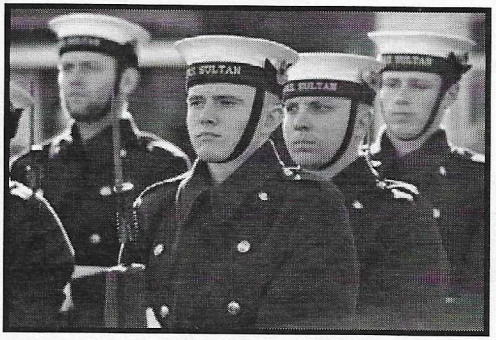

The Establishment is home to the Headquarters of the Defence College of Technical Training (DCTT), which includes the Defence School of Marine Engineering (DSMarE) and the Royal Naval Air Engineering and Survival School (RNAESS), part of the Defence School of Aeronautical Engineering (DSAE). In addition a number of other units reside within the site boundaries, they include: Defence Business Services (DBS), the Nuclear Department of the Defence Academy- College of Management and Technology and the Admiralty Interview Board (AIB). The site also plays host to the Babcock Academy which trains apprentices for Network Rail and EDF Energy.

Investing in the future

As the UK Defence industrial base continues to design and build a new generation of ships, aircraft and submarines for the Royal Navy, the way in which we train our Engineering Officers and Technicians must also evolve. At present around 320 different courses are delivered within HMS Sultan ranging in length from ½ a day to 2 years.

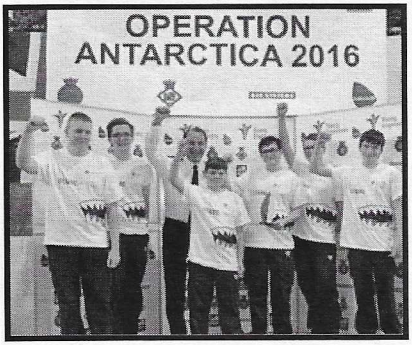

HMS Sultan is extremely proud of its Royal Naval Cadets (RNC) for boys and girls between the ages of 9 and 17. The unit meets at Fort Grange Keep every Monday and Thursday evening for sports and Naval General Training. The RNC offers many activities and sporting competitions throughout the year and two annual camps. Throughout the spring and summer the Cadets also participate in Field Gun Competitions against other RNC units.

In addition the Establishment's reputation for outstanding training and facilities has made it attractive as a training base for teams from around the globe competing in engineering challenges, like the WorldSkills competition. Apprentices trained in Sultan were among the medallists in Sao Paolo 2016 and technicians battling for a place in Abu Dhabi 2018 have already been on site to receive the very best in engineering training.

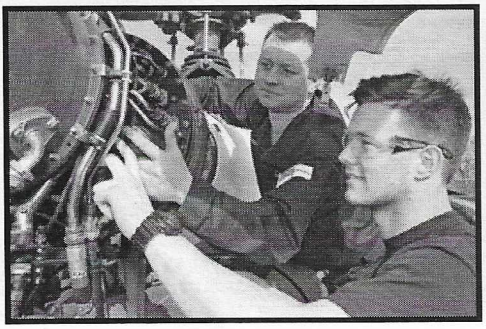

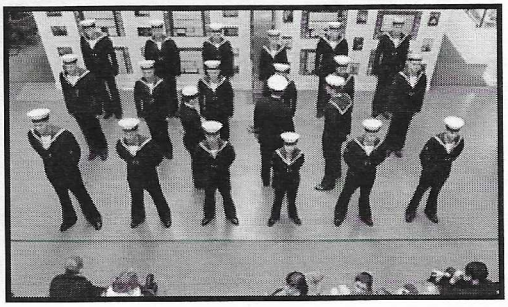

Force for good in the community

HMS Sultan has forged and retained outstandingly strong links with the local community over the past 60 years, with many residents having worked in the base as civilians, or served in the base as sailors or airmen. This vitally important relationship was recognised on 22nd May 1974 when HMS Sultan was bestowed the Freedom of Gosport.

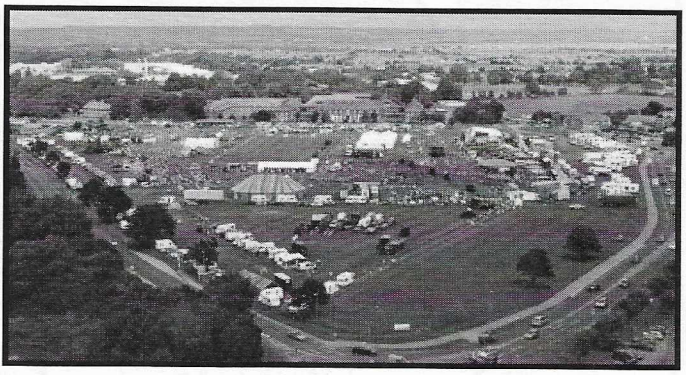

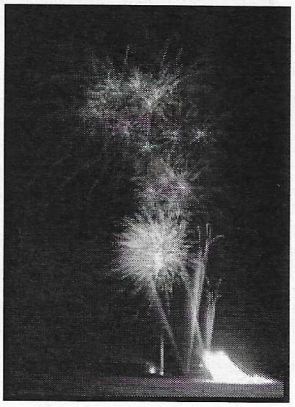

For over 30 years HMS Sultan has cemented this relationship with two main Annual events; the Summer Show weekend in June and the Bonfire and Fireworks Night held in the half term week in October. These have proved to be incredibly popular attractions for the local area and have raised hundreds of thousands of pounds for local and naval charities and good causes.

The 2015 Summer Show attracted 25,000 visitors who were treated to spectacular arena displays and a special Fly Past by The Red Arrows. The bonfire and fireworks night in October attracted 10,000 visitors who rocked to local bands and enjoyed a fantastic display of fireworks set to a Rugby World Cup soundtrack.

Sultan is an integral and important part of the local community supporting local schools and organisations, and assisting local charities with fundraising and providing volunteers for community projects. The partnership with the people of Gosport thrives today as it has done since Sultan was first commissioned in 1956.

HMS Sultan will exercise her rights of Freedom of the Borough by marching through Gosport on 1st June 2016, exactly 60 years to the day from being commissioned.

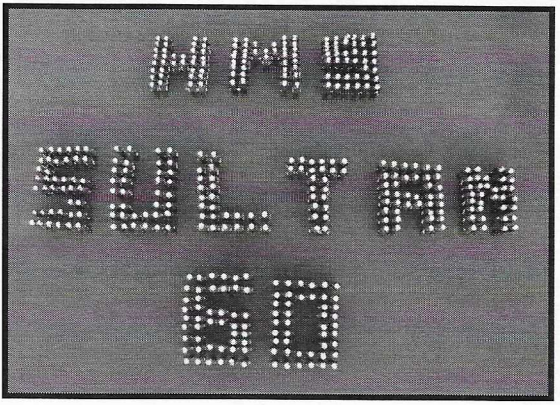

HMS Sultan Summer Show
Site Map

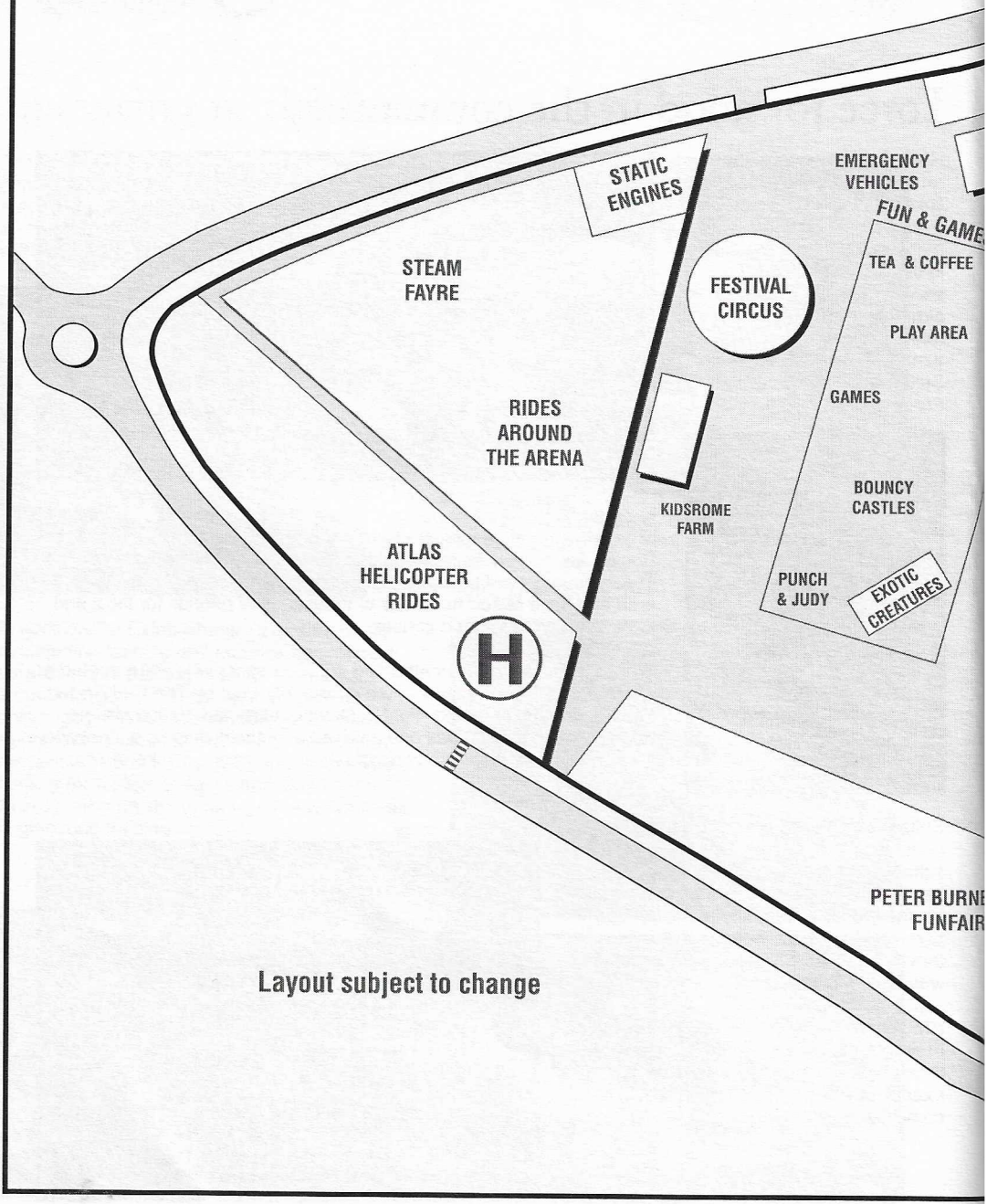

Layout subject to change

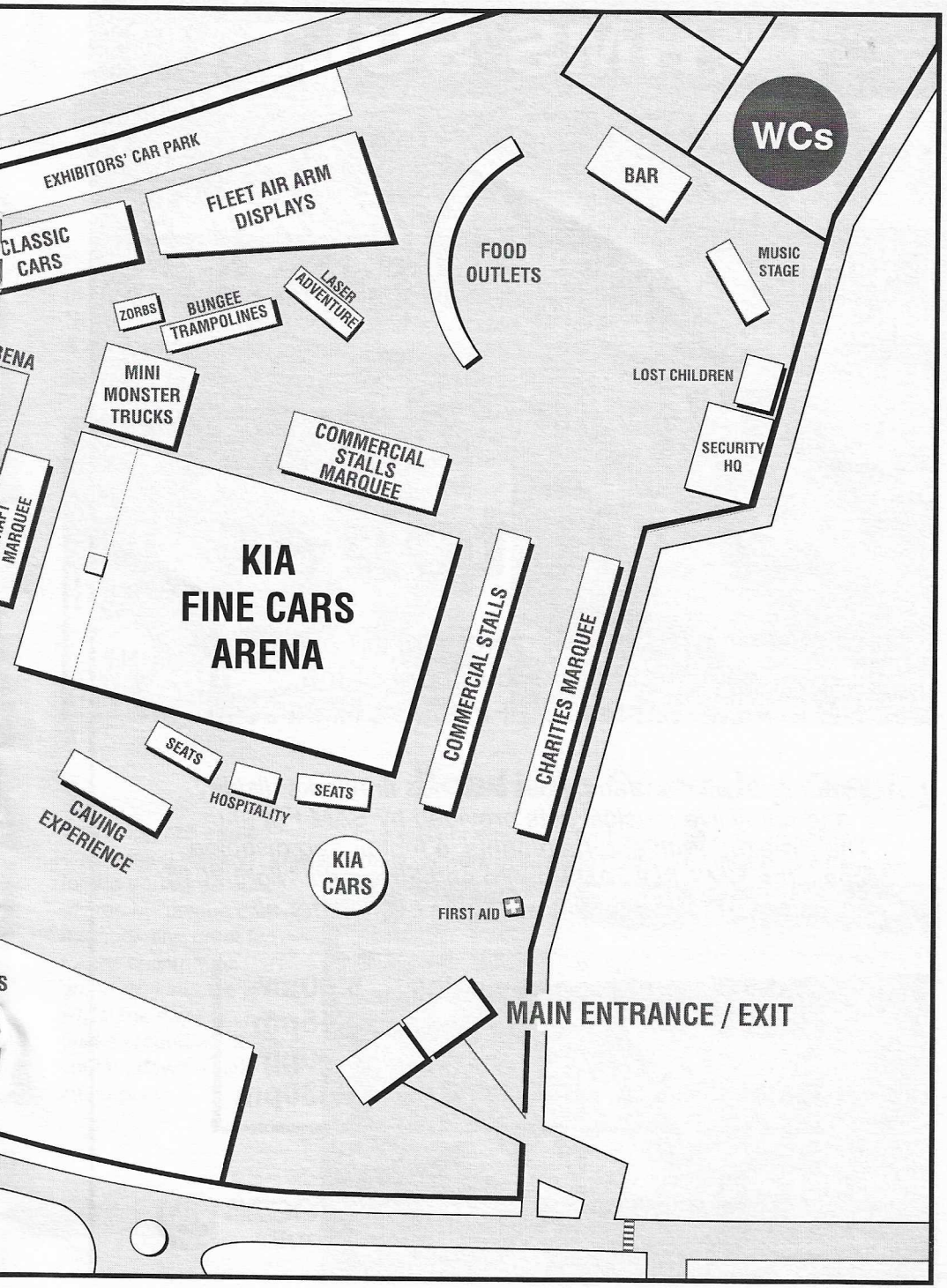
EXHIBITORS' CAR PARK
FLEET AIR ARM DISPLAYS
CLASSIC CARS
WCs
BAR
FOOD OUTLETS
MUSIC STAGE
LASER ADVENTURE
ZORBS
BUNGEE TRAMPOLINES
MINI MONSTER TRUCKS
LOST CHILDREN
SECURITY HQ
COMMERCIAL STALLS MARQUEE
KIA FINE CARS ARENA
COMMERCIAL STALLS
CHARITIES MARQUEE
SEATS
HOSPITALITY
SEATS
CAVING EXPERIENCE
KIA CARS
FIRST AID
MAIN ENTRANCE / EXIT

HMS SULTAN

Bonfire Fireworks Night 2016

Thursday 27 October

Join us and 10,000 spectators for an evening of spectacular entertainment at the HMS Sultan Bonfire and Fireworks Night 2016.

Prepare to be dazzled by our fabulous fireworks display and enjoy live musical acts provided by SAM FM and The Breeze. With entertainments, a funfair and disabled access, the HMS SULTAN Bonfire and Fireworks Night 2016 promises to be an unforgettable evening for all.

Gates Open for on day sales :	**6.00pm**
Bonfire Lit :	**7.15pm**
Firework Display :	**8.00pm**
Gates Close :	**10.30pm**

SAM FM 106 WE'RE IN CHARGE

the breeze 107.4 portsmouth

The Lamb National

This event really is one for all the family as you watch the stars of track and field:

The hardy Herdwick sheep are in sheep shape and are a breed known for their agility as they originate from the challenging terrain of the Lake District in Cumbria, UK and need to be able to jump to negotiate natural hazards.

In their individual colours, jumping over fences to complete the race. The Lamb Nationals provide an amusing commentary from the initial parade where the runners & riders are introduced with names such as 'Red Ram' and 'No Ewe Turns' and throughout the race describing each sheep's attempt to bleat the competition.

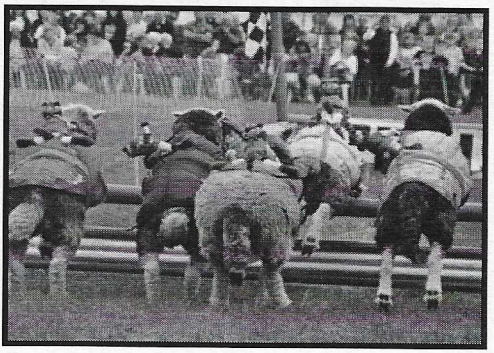

Bob Hogg Sheepdog Display

Bob Hogg has earned himself an excellent reputation for his professional and highly entertaining displays, in which the dogs work geese and ducks. The display is informative for the adults, as Bob shares his unique training methods and great fun for the children, as they are invited into the arena whilst the dogs work the ducks around an obstacle course, down a slide and into a pool.

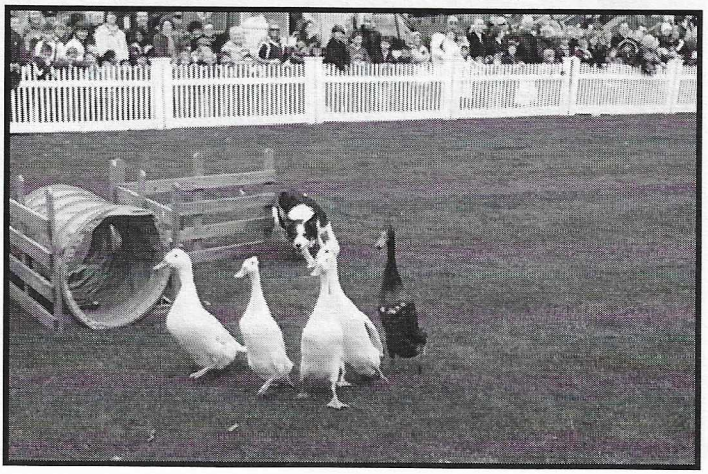

Read all about The Sultan Show in The News next week, the paper with the best coverage of events in The South.

The News

portsmouth.co.uk

Caving Experience

Are you ready to take on the caves?

For this year's Summer Show, we welcome the UK's FIRST interactive mobile caving system, for one of the most realistic artificial caving experiences you will get above ground. Don't be deceived by its look, there are over 90ft of tunnelling inside – 2 levels, sumps, stalagmites and squeezes!

Designed to educate, inspire and excite a new generation of subterranean explorers as well as make caving more available to those who otherwise would not get a chance to participate.

The artificial caving systems provides a fun and exciting replication of real caving but in a safe and controlled environment. Each caver will be provided with a helmet and head torch, have a quick brief, and then will be sent off to discover!

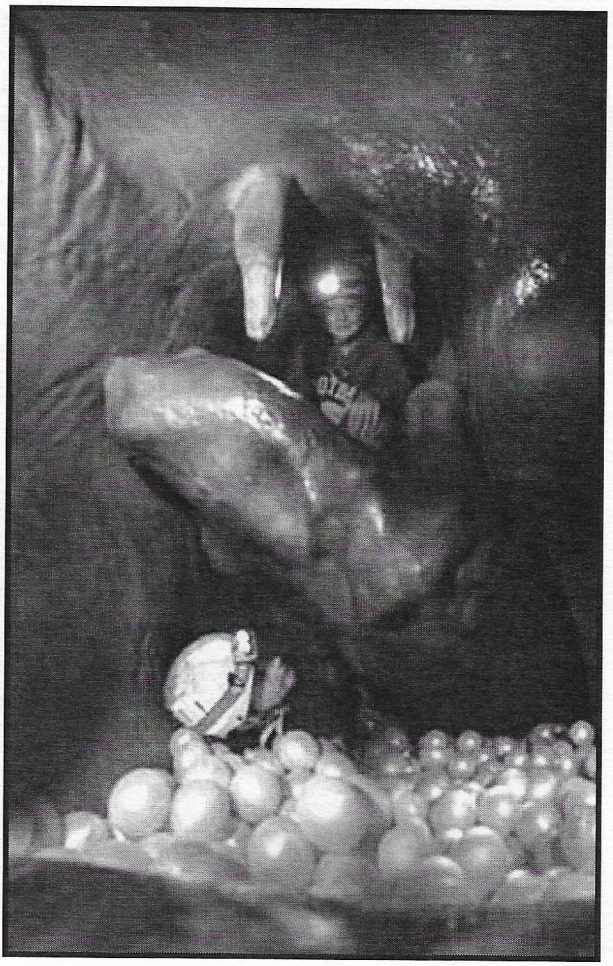

Huhtamaki UK

Huhtamaki

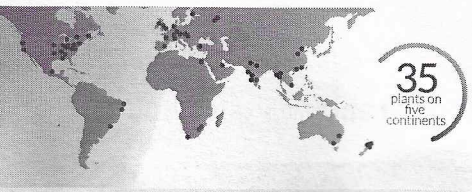

At Huhtamaki, we're global specialists in packaging for food and drink with UK manufacturing in Gosport and Blackburn.

As a local employer we are proud to be sponsoring the HMS Sultan Summer Show!

For information on Huhtamaki please contact us on 02392 584234 or visit www.foodservice.huhtamaki.co.uk

Interserve is one of the world's foremost support services and construction companies, operating in the public and private sectors in the UK and internationally. We offer advice, design, construction, equipment, facilities management and front-line public services. A UK based FTSE 250 Company, we employ over 80,000 people worldwide, with one unifying vision, to *'Redefine the future for people and places'.*

Interserve

Interserve has a dedicated and professional Soft Services team of over 250 personnel in 5 RN sites, including HMS Sultan, many of whom have a long history of working with and in the Royal Navy. We are committed to providing best in class services, ranging from Administration and Logistics through to Corporate Communications Services for the Royal Navy.

ITS PANTOMIME TIME

SULTAN THEATRE GROUP
PRESENTS

ROBIN HOOD

Friday 25th - Tuesday 29th November 2016
evenings (exc Sunday) @ 7:30pm
Saturday 26th & Sunday 27th November 2016
matinees @ 2:30pm

Adults £6

OAP / U12s £5

www.sultantheatre.org.uk

MRB Transport

MRB Transport Hampshire Ltd

are pleased to be involved with HMS Sultan's 60th Anniversary

We are a local company proud to be supporting the local community

Contact us on: **023 9255 6796**

HMS Sultan Royal Naval Cadets (RNC)

HMS Sultan RNC currently has around 65 cadets who regularly attend Monday (sports) and Thursday (Naval General Training) evenings at their HQ based in Fort Grange Keep, which is located in HMS Sultan. Now in it's 37th year HMS Sultan RNC continues to take part in a number of activities within the local community and include attendance at Commemorations and Parades, Inter Portsmouth Area RNC unit sports competitions against the Royal Marines Portsmouth and HMS Collingwood. The cadets also take part in 3 major Field Gun competitions and Field Gun demonstrations in various locations. In addition HMS Sultan RNC conduct Easter and Summer camps, Advancement and Survival camps as well as ship visits and a plethora of other activities.

For further information on the HMS Sultan RNC, please contact
WO1 Mark Branson **02392 584192**
or Email: ***covcc.sultan@btconnect.com***

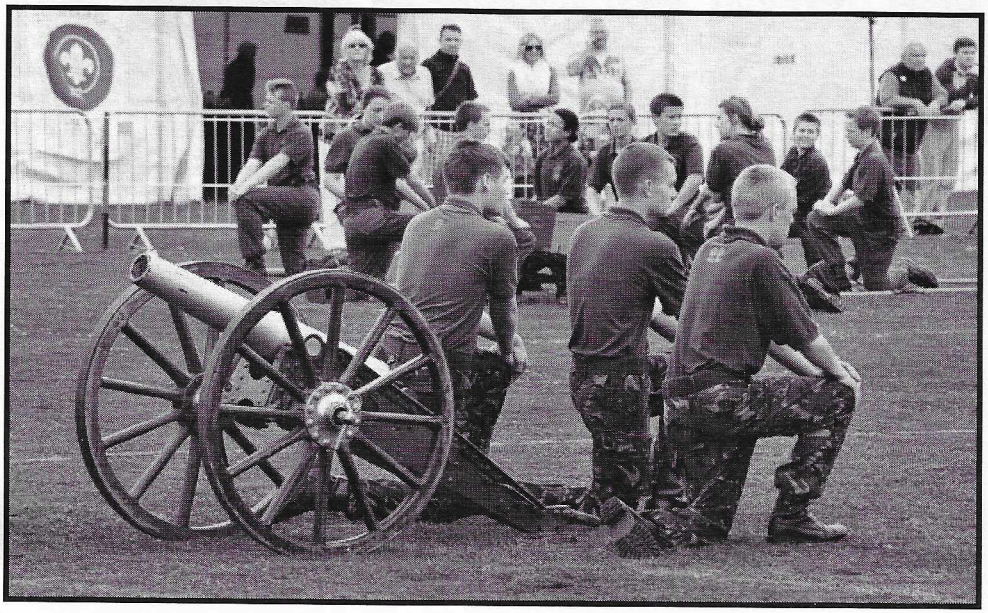

Festival Circus

The Festival Circus brings the magic of the circus alive!

This fast paced show is crammed full of spectacular entertainment including amazing gymnastics, daring trapeze acts, brilliant juggling and the ever popular circus clowns. With all the laughter, thrills and spills you would expect from the circus, the display is certain to captivate both young and old alike

In June 2003 the Festival Circus became the first circus ever to perform at Buckingham Palace at the invitation of Her Majesty the Queen and the Circus will be on hand to share some of their best tips and tricks in a number of "have a go" circus skills workshops.

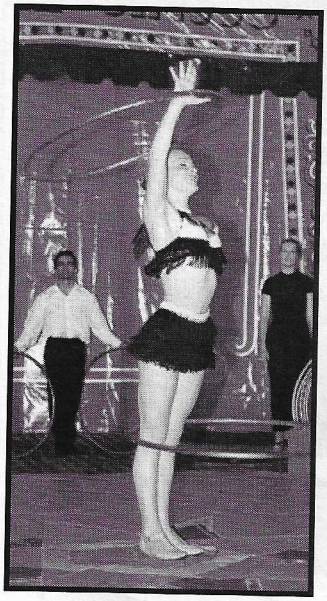

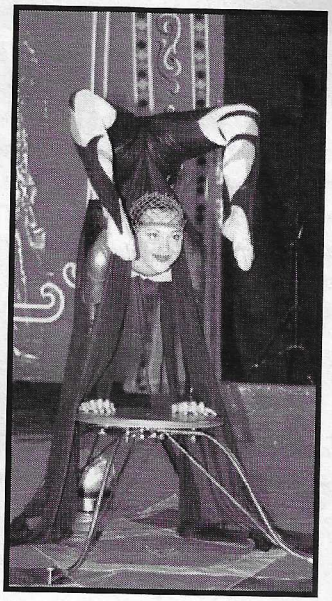

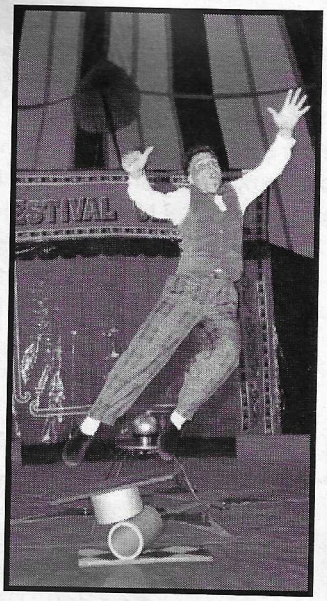

Big Top Programme

1100	Circus
1200	Skills Workshop
1245	Circus
1345	Skills Workshop
1445	Circus
1545	Skills Workshop
1630	Circus

Subject to change

HMS Sultan Volunteer Band

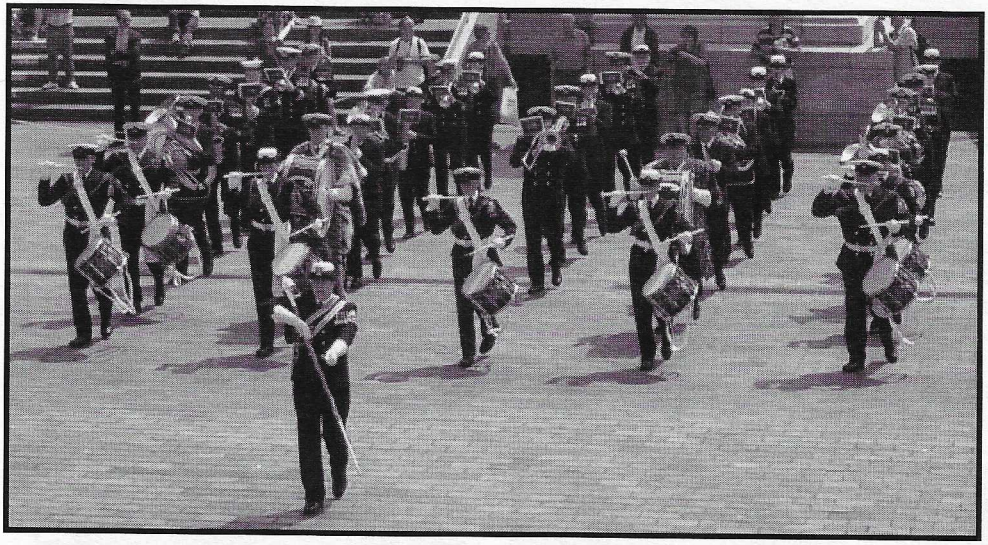

HMS Sultan Royal Naval Band continue the long tradition of Blue Jacket Royal Navy Bands and naval military music. It comprises of personnel serving at HMS Sultan, both uniformed and civilian, as well as members from the local community. The Corps of Drums that march at the front of the band are also the current Royal Navy Drum Corps Champions.

The primary function of the band is to provide musical support to HMS Sultan, performing at numerous events such as here at the HMS Sultan Summer Show, Ceremonial Divisions and dinners in the Wardroom, Warrant Officers and Senior Rates Messes. In addition the band provides music to the wider Royal Naval Service and performs at local School Fetes, Open Days and public concerts as well as in support of Gosport Borough Council. Members of HMS Sultan Royal Naval Band regularly participate in foreign engagements such as The Cologne Festival and Earlier this month, as part of Establishment's 60th anniversary celebrations, the band had the honour to lead the HMS Sultan Freedom Parade through the streets of Gosport. The money raised from many of the engagements helps to support local charities including RNRMC, Help for Heroes and Seafarers UK.

The band is led into the arena by Drum Major Petty Officer Jo Rooke and is under the direction of Band Officer Dave Mathews. The HMS Sultan Royal Naval Band appears with the kind permission of Captain Trevor Gulley, Royal Navy, Commanding Officer of HMS Sultan.

HMS Sultan Volunteer Band are always looking for new members,
if you are interested in joining or know of someone that might be.
Please contact the Band Officer on
02392 2088 or email *sul-bandoff1@mod.co.uk*

Steam Fayre

No Sultan Summer Show would be complete without the ever present Steam Fayre so please come and pay us a visit, we would love to see you and are always happy to talk about our engines. You will see traction engines that were used in agriculture, road locomotives that were used in heavy haulage, wagons that were used for delivery of goods, road rollers that were used as they are used today and miniature engines lovingly built from scale drawings of the real thing.

All of our engines have a proud heritage and from 1920 to 1960 they were key to the country's prosperity and growth.

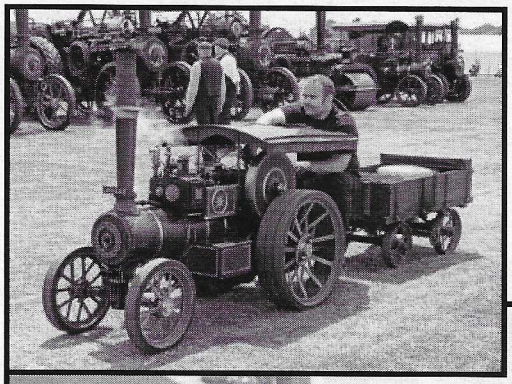

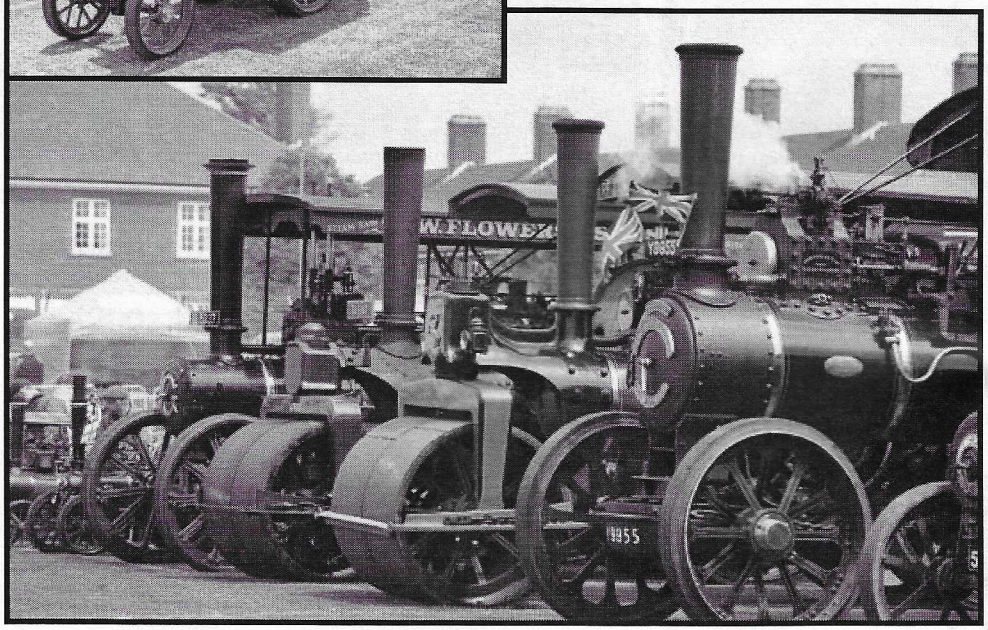

Super Sentinel Steam lorry

HMS Sultan's Super Sentinel was built in Shrewsbury in 1930. Originally used to transport flour and then gravel from 1937 onwards, the Sentinel was sold for scrap in 1953. A reprieve in 1957 saw purchase by Wingham Engineering and it was restored to full working order in preparation for the Suez crisis but was never called upon to serve. The lorry was loaned to HMS Sultan in 1960 and proved so popular, the newly formed enthusiasts club of Service and ex-Service personnel went on to purchase it in 1970 for £1250.

Today's HMS Sultan's steam lorry is utilised for a variety of Service and Civilian events both to train Royal Navy personnel and for the promotion of Royal Navy engineering at steam rallies across the country. In recent times the Steam Lorry could be seen on the television as part of the Lord mayor of London's parade and is regularly used at events within the local community including the establishment's own Summer Show.

Maintaining the Super Sentinel is a major task which is carried out by a team of around 30 serving and ex-serving military personnel within the establishment. With the age of the Sentinel making custom built replacement parts vital to it's roadworthiness, recent years have seen donations from The Royal Navy and Royal Marines Charity and the Skills Funding Agencey which helps to fund apprentices in engineering training programmes. The lorry also continues to have close ties with International Paints which ensures it also remains in excellent cosmetic order for the foreseeable future.

Steam Fayre

No Sultan Summer Show would be complete without the ever present Steam Fayre so please come and pay us a visit, we would love to see you and are always happy to talk about our engines. You will see traction engines that were used in agriculture, road locomotives that were used in heavy haulage, wagons that were used for delivery of goods, road rollers that were used as they are used today and miniature engines lovingly built from scale drawings of the real thing.

All of our engines have a proud heritage and from 1920 to 1960 they were key to the country's prosperity and growth.

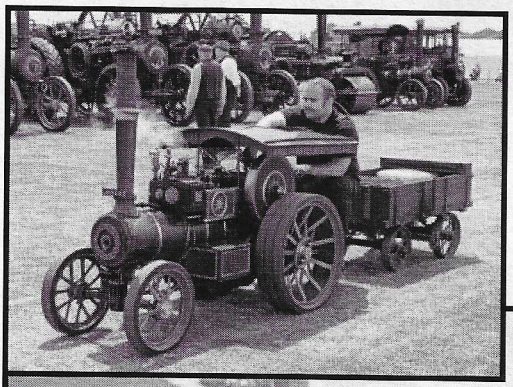

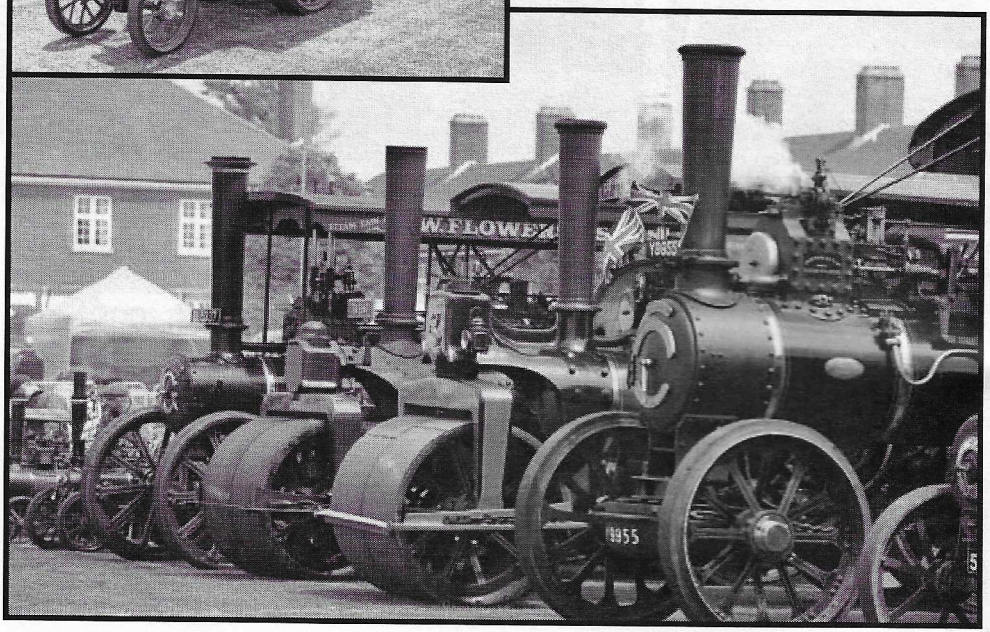

Atlas Helicopters

Atlas Helicopters was established in 2001 to support the ever increasing helicopter charter market within the UK, with operating bases in Hampshire, Sussex, Essex and South Yorkshire. Enjoy a flight during the show or book a harbour or City tour as a slightly different gift to a loved one.

Please come and visit us at our check-facility at the HMS Sultan Show.
Hopefully we can make your helicopter experience with us one to remember!

Fleet Air Arm Display

Are you interested in learning more about aircraft, why not visit the Fleet Air Arm Displays and take a look at the static airframes on display?

Royal Navy personnel are there to teach you all you need to know and you can even experience getting winched to safety by the team!

HMS SULTAN Summer Show 2016

Each year the HMS Sultan Summer Show & Bonfire Night create lots of opportunities for local businesses & organisations to get involved.

HMS SULTAN Bonfire fireworks Night 2016
Thursday 27th October

If you would like to learn more about potential opportunities at future events please contact us via the Show page
@ *www.royalnavy.mod.uk/sultan-show*

Classic Cars, Motorcycles & Scooters

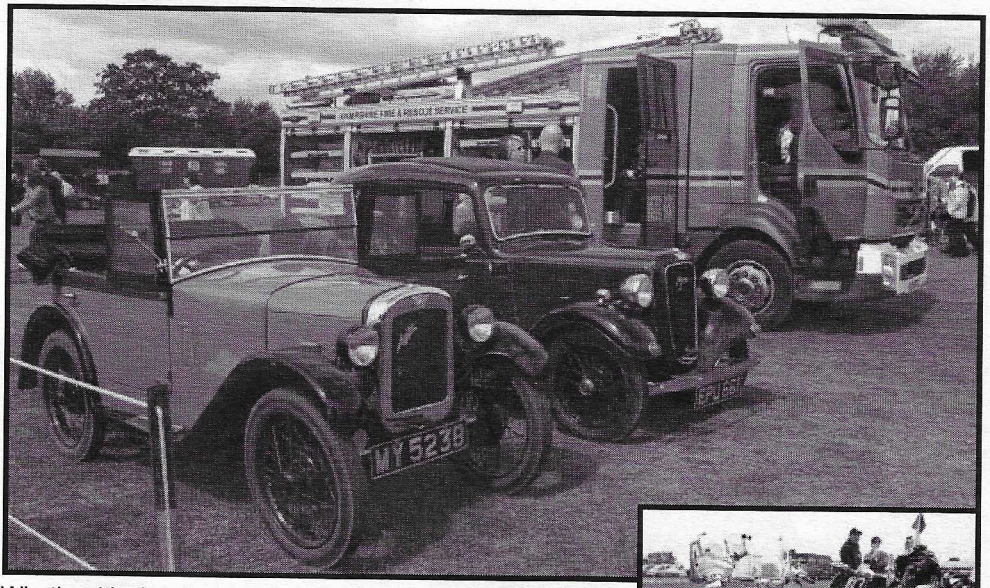

Whether it's the classic cars, motorcycles or caravans, our display of local vintage vehicles is certainly sure to take you back in time. Come and see the cars and hear how many of them have been lovingly cherished and restored by their owners. With representatives from several different local groups present, they are sure to inspire visitors to look into classic vehicles in greater detail.

If you own a classic vehicle and wish to attend next year's show, please contact us at:
www.sultan-classic-cars.co.uk

Children's Party

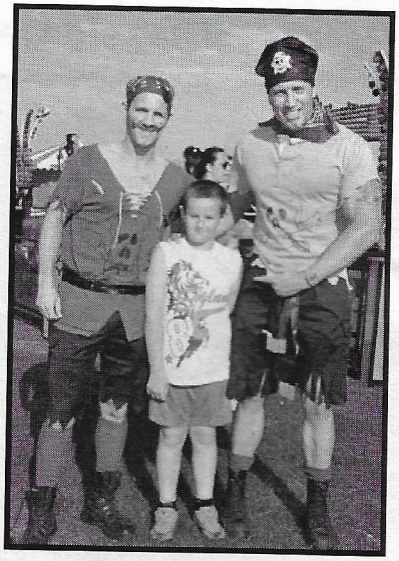

The Children's Party is the one event within the Establishment calendar where sailors agree to dress up as pirates for a good cause!

The pre-Summer Show event, which has run for a number of years, is a free evening of entertainment which caters for around 1,500 local disabled and disadvantaged youngsters, and their families. The aim of the event is to provide a memorable party, in a safe, friendly environment, for children with special needs, their carers and families.

Guests are able to enjoy many of the show's activities in an environment which is slightly less crowded than the main event. This allows the families more time to adjust to their surroundings and as well as providing some valuable entertainment to the children, the party also allows for parents to develop their support networks with other parents facing similar difficulties.

Within it's lifetime the Children's Party has also attracted children, from Belarus, that were affected by the Chernobyl Nuclear disaster.

Fun and Games Area

Join with HMS Sultan's ship's company for fun and games. With several new additions for 2016 to compliment the ever popular classic stalls and games there is something for all the family to enjoy.
Highlights include:

Beat the Goalie
Speed Goal
Buzzer Game
Soak a Sailor
Submarine Stall
Prize Pong
Chucky Egg Challenge
Cake Stall
Coconut Shy
Lemon Balance
Treasure Chest
Creepy Crawly Marquee

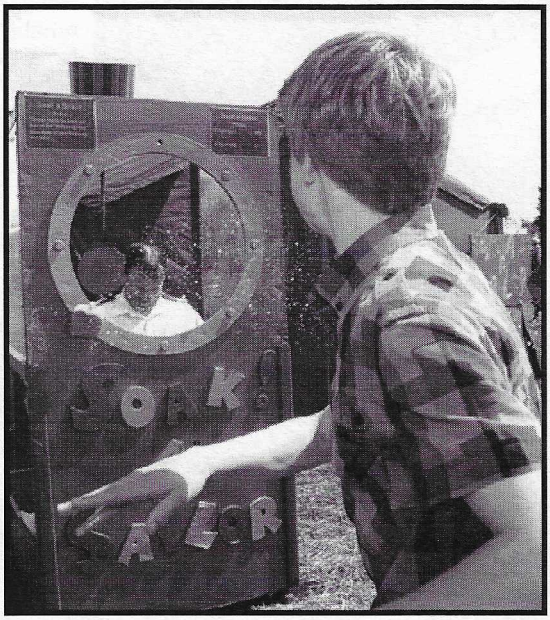

Petting Zoo

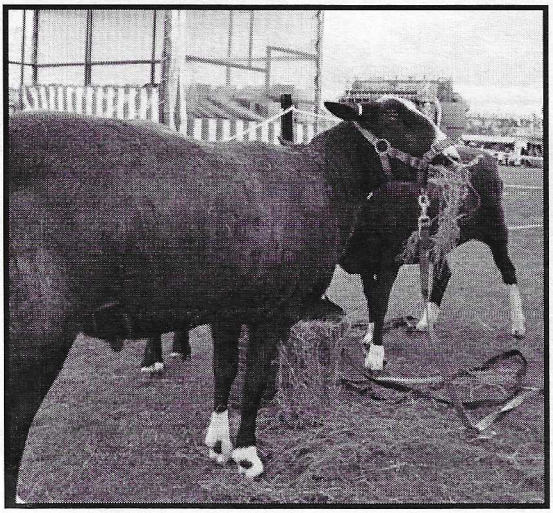

"Kidsrome the Farm on the Mooooooove"

Kidsrome brings a wide range of child friendly animals together. From sheep and lambs, goats and kids, calves, chickens, ducks, turkeys, pigs and dogs the animals are presented within their own safe pens for everyone to enjoy hand-on interaction.

Supporting Royal Navy and Royal Marines veterans and their dependants:

David's story

The Worthing-based Queen Alexandra Hospital Home (QAHH) delivers tailored rehabilitation programmes to disabled Royal Navy and Royal Marines veterans and their dependants. Among the rehab services available to veterans are: Occupational Therapy, Speech Therapy, Social and Recreational activities, Neuropsychologist, Chaplaincy and a Mini-Ambulance service.

Royal Navy and Royal Marines Charity grants help QAHH residents like David, who served in the Medical Branch of the Royal Naval Reserve for 17 years as a Medical Services Officer. After suffering a stroke in September 2012, David and his family heard about QAHH via an armed forces support group. David was particularly keen to come to QAHH because he would be able to spend time with other ex-Forces residents.

He spent an initial seven weeks at QAHH, sticking to an individual care programme comprising physiotherapy, occupational therapy and social activities. He enjoyed taking part in the cookery sessions and playing darts against other residents. He also spent time in the QAHH gardens and along the nearby seafront with visiting friends and family.

Although he was able to return home to his family, David returns to QAHH three times a year for short stays, during which time he has individual physiotherapy sessions as part of his continued rehabilitation programme.

WE ENSURE NO ONE STANDS ALONE

VISIT US FOR A CHANCE TO WIN A LENOVO TABLET

Supporting our sailors, marines, and their families, for life.

To show your support please text RNRMC to 70500 to donate £5*

ROYAL NAVY & ROYAL MARINES CHARITY

rnrmc.org.uk

*£5 plus your standard network charge will be deducted from your next bill. The charity will receive 100% of your donation. For full terms and conditions please visit rnrmc.org.uk. The Royal Navy and Royal Marines Charity is a company limited by guarantee registered in England and Wales (no. 6047204) and is a registered charity (no.1117794) and Scotland (SC041898). Registered Office: Building 29, HMS EXCELLENT, Whale Island, Portsmouth, PO2 8ER

KIA

The Power to Surprise

Fine Cars (Lee on Solent) 02392 552941 (Gosport) 02392 581118 New & Approved Used

ALL NEW & APPROVED USED KIA's ARE SUPPLIED WITH A 7 YEAR/100k WARRANTY (FULLY TRANSFERABLE TO FUTURE KEEPERS),

Forces Discounts Available – www.kiamilitarydiscount.co.uk "Your entire satisfaction our minimum standard" www.finecars.co.uk

7 YEAR KIA WARRANTY

ALL-NEW SPORTAGE 'FIRST EDITION' TOP FEATURES

- 19" Alloys • Bi-Xenon Headlights with Auto Levelling & Adaptive Lighting System • Smart Park Assist System • Smart Power Tailgate
- Wireless Mobile Phone Charger** • Stone Grey Two-Tone Leather Upholstery* • 8" Touchscreen Satellite Navigation with European Mapping
- Kia Connected Services Featuring TomTom®** • Metallic Paint • 'First Edition' Decals

Fuel consumption in mpg (l/100) for All-New Kia Sportage 'First Edition': Urban 35.8 (7.9), Extra Urban 53.3 (5.3), Combined 44.8 (6.3), CO_2 emissions 166g/km. MPG figures are official EU test figures for comparative purpose and may not reflect real driving results. *On the road price of £31,650 applies to All-New Sportage 'First Edition' 2.0 CRDi 182bhp 6-speed auto (AWD) model. Model shown: All-New Sportage 'First Edition' 2.0 CRDi 182bhp 6-speed auto (AWD) at £31,650 OTR. For full terms and exclusions visit www.kia.co.uk. *Some parts of the leather upholstery contain faux leather. **Please check with your dealer for mobile phone compatibility.